

# Warwickshire Watermills

by  
**D.T.N. Booth**

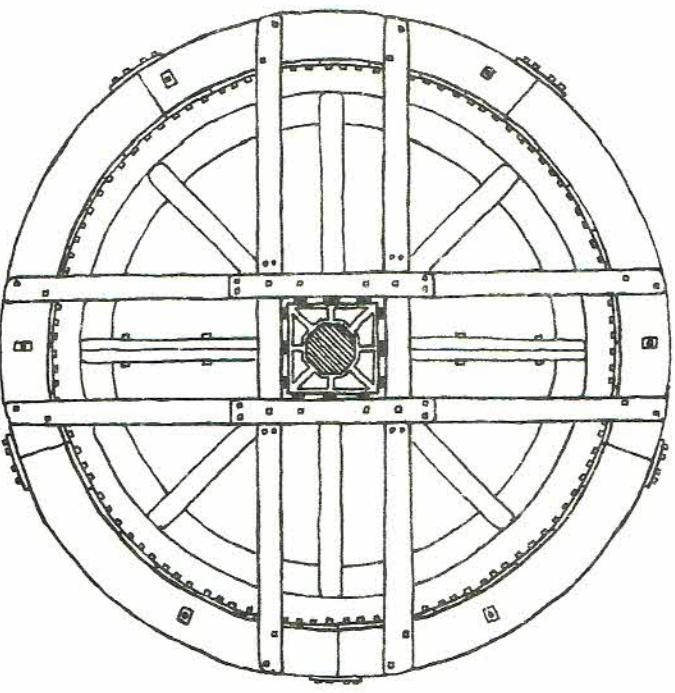

## PREFACE

This survey commenced in November 1969 and was originally intended to be solely a record of the physical remains of watermills within Warwickshire. However, as some historical research was necessary to track down early mill sites, it became clear that the survey would be more complete if at least an outline of the history of each mill was traced. By the end of 1973 more than two hundred and fifty sites had been visited and historical research at the Warwick County Record Office and Birmingham Reference Library was well under way. Other commitments delayed this work, preventing completion until 1977. The important sites were re-visited in the early months of 1978 to up-date the survey. The changing fortunes of the mills in the intervening years for better, and sometimes for worse, were most marked.

The survey is divided into two main parts - a general introduction and a gazetteer of the mills with historical and technical details of each one.

## ACKNOWLEDGEMENTS

It would be impossible to list the legion of individuals who have provided information for this survey. However, special thanks are due to the staffs of the Birmingham Reference Library and Warwick County Record Office, the members of the Midland Wind and Watermill Group, and all the owners of mills who have so willingly given up time to show me round their properties. The survey would never have got off the ground without the support of Dr. Jennifer Tann, or the initial provision of transport and company by Doreen Fryer. Special thanks are also due to Moura Coleman for photocopying vast quantities of maps and documents, research, and typing historical references. My wife, June, has given constant encouragement and contributed greatly by typing manuscripts and taking hundreds of photographs, some of which are included in this publication.

Speedwell Mill	64	Thorn Mill	35
Spernall Mill	30	Town Mill, Birmingham	66
Spon End Mill	67	Town Mills, Sutton Coldfield	85
Stanton Mill	82	Tredington Mill	77
Stareton Mill	37	Tritlington Mill	54
Steechford Mill	55	Tysoc Mill	81
Stivichall Mill	68		
St. Nicholas Mill	45	Walton Mill	58
Stockingford Mill	25	Ward End Mill	84
Stoneleigh Mills (R. Avon)	37, 38, 72	Washford Mill	10, 13, 29
Stoneleigh Mills (R. Sowe)	37, 38, 71, 72	Wash Mill	55
Stoney Thorpe Mill	9, 59	Wellford Mill	43
Stourton Mill	75	Wellesbourne Mill	10, 58
Stratford Mill	42	Weston Mill (R. Leam)	61
Street Ashton Mill	72	Weston Mill (R. Stour)	11, 75, 76
Sutton Mill	10, 74, 75	Whitchford Mill	74
Sutton Park, mills in	85	Whitchurch Mill	79
Swifts Corner Mill	68	Whitley Mill	68
		Willlett's Meadow Mill	65
Talton Mill	78, 79	Witherley Mill	26
Tanworth Mill	10, 19	Wixford Mill	32
Temple Balsall Mill	47	Wolston Mill	36
Temple House Farm Wheel 3, 10, 12, 49, 50		Wootton Waven Mill	11, 21
Thimble Mill	84	Wychall Mill	63

Guy's Cliffe Mill	7, 38, 39	Newbold Mill	78
Halford Mill	78	New Hall Mill	8, 85, 86
Halloughton Hall Wheels	86, 87	Northfield Mill	63
Hampton-in-Arden Mill	47	Nuneaton Mill	25
Hansstead Mill	82	Offchurch Mills	61, 62
Harborne Mill	65	Old Water House Mill	45
Haseley Mill	72	Olton Mill	56
Hawkesley Mill	63	Oughton's Gun Barrel Mill	85
Hay Mills	54	Over Mill	66
Hazelwell Mill	64	Oversley Mill	31
Heath Mill	64	Oxhill Mill	81
Henley Mill (R. Aine)	19, 20		
Henley Mill (R. Sowe)	70	Packinton Mill	8, 50, 51
Henwood Mill	7, 47	Pailton Mill	72
Hill Mill	68	Pebble Mill	66
Hill Hook Mill	87	Penn's Mill	54, 86
Holford Mill	82	Pennyford Mill	21
Holtom's Mill	77, 78	Perry Mill	82
Hoo Mill	7, 22, 23	Pipes Mill	73
Hopsford Mill	72	Plant's Brook Forge	86
Hurst Mill	63	Polesworth Mill	27
		Preston Bagot Mill	24
Kenilworth Mill	72, 73	Preston-on-Stour Mill	79
Kingsbury Mill	83, 84	Prior's Orchard Mill	69
King's Coughton Mill	30	Priory Mill (R. Cole)	54
King's Newnham Mill	36	Priory Mill, Coventry	67
		Priory Mill, Warwick	44
		Priory Mills, Studley	29
Lady Mill	56	Pumping Wheel at Arrow	11, 32, 33
Langley Mill	87	Pumping Wheel at Stoneleigh	11, 38
Lapworth Mill	23		
Leamington Mill	61		
Leather Mill	26	Quinton Mill	62
Lifford Mill	64		
Little Lawford Mill	35	Radford Mill	68
Long Compton Mill	7, 80, 81	Radford Somele Mill	62
		Ragley Needle Mill	8, 13, 30
Mancetter Mill	26	Red Mill	81
Marston Mill	36	Rock Mills	9, 13, 39, 40
Maxstoke Mill	8, 48	Rowington Mill	23
Maxstoke Priory Mill	51	Ryton Mill	37
Mercote Mill	8, 50		
Meriden Mill	47, 48	Saltley Mill	65
Minworth Mill	83	Sarehole Mill	9, 14, 55, 56
Moat Mill	66	Sawbridge Mill	60
Monkspath Mill	13, 47	Shipston Mill	77
Moor Green Forge	64	Shuckburgh Mill	60
Morton Mill	32	Shustoke Mill	53
		Shut Lane Mill	67
Neehall's Park Mill	65	Shutlington Mill	27
Needle Mill at Arrow	32, 33	Sowe Mill	70

## INTRODUCTION

### BUILDINGS

The majority of Warwickshire watermills are small buildings of brick and/or stone with roofs of tile or slate. Many show signs of frequent partial rebuilding. It is quite common to find an eighteenth century mill on much earlier foundations, with nineteenth century additions and alterations. They usually contain two main floors and an attic. In the corn mills an extra half or full floor is often included to accommodate storage bins.

The mills with five floors were either late nineteenth century buildings, using steam as their main source of power, or mills built for processes other than corn grinding.

Most mills have accommodation for the miller adjoining or adjacent, and some provision for the miller's horse and cart. A few have separate granaries, while others are associated with farm buildings. Some corn millers operated bakeries with ovens in an extension to the mill or separate building. One farm wheel remains, never a commercial mill, providing power to drive farm machinery and produce animal foods for Temple House Farm at Temple Balsall.

### WATERWHEELS AND WATER SUPPLY

Thirty-six waterwheels, in greatly varying condition, are known to exist in Warwickshire watermills. Another is thought to exist but permission to view it has been consistently refused. These waterwheels illustrate all the usual types - overshot, pitchback, high breast-shot, breast-shot, low breast-shot and undershot.

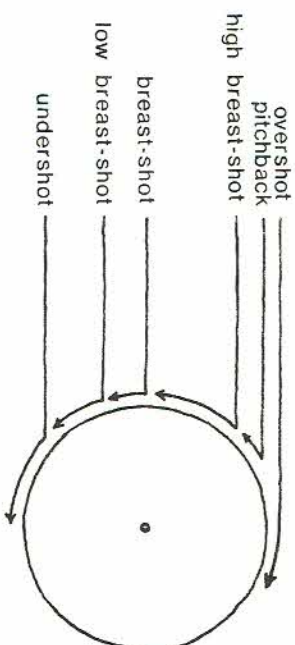

Undershot wheels are turned by the momentum of the water striking their floats. The other types rely partly or wholly on the weight of water to turn them. This is usually effected by forming enclosed buckets with a shroud and sole plates or drumboards. However, some breast-shot and low breast-shot wheels have open floats and must rely on fitting the wheelpit very closely to retain the water.

Where a fast flowing stream was not available the maximum head of water obtainable was an important consideration in the location of mills. In the flatter regions of Warwickshire it was sometimes necessary to divert the stream a great distance upstream from the chosen site. An extreme example of this occurs at Cesters Over Mill where the leat to the mill is one and a half miles long producing a head of water

sufficient to drive a 10ft. diameter overshot wheel. The tail race from the mill back to the river is over three hundred yards long. Where the volume of water available was not sufficient for continuous operation of the waterwheel a storage pond was constructed. This could be emptied during working hours and allowed to refill overnight. The majority of breast-shot, low breast-shot and undershot wheels were situated at the end of comparatively short races from the more substantial rivers.

The waterwheels themselves show considerable differences in the details of their design and construction, but fall into two main categories - clasp arm and compass arm. In compass arm wheels the differences in design are most noticeable at the hubs, and the way the arms are attached to them. Whereas in the majority of wheels the arms are bolted to the hubs, on a few they are held in position by keys.

Most wheels are constructed of cast iron with wrought iron floats or buckets. The two clasp arm wheels are of wood, strengthened with iron plates and a few others are of composite construction, with the rims and/or hubs of iron. Wooden axles are not uncommon, occasionally surviving after an iron waterwheel was dismantled for its scrap value.

A brief description of each surviving waterwheel is included below. The dimensions given are as accurate as the awkward situation of many wheels will allow.

#### Arbury Mill:-

high breast-shot - compass arm, 18ft. diameter, 4ft. wide  
axle - wood, octagonal, 2ft. across  
hubs - iron  
arms - wood, 2 sets of 8  
shrouds - wood, 12in. deep  
buckets - wood, 13in. deep  
drumboards - wood

#### Arrow Mill:- (formerly at Bubenhall Mill)

undershot - compass arm, approx. 14ft. diameter, 4ft. wide  
axle - iron  
hubs - iron  
arms - iron  
rims - iron  
floats - wood, on wood starts  
sole plates - wood

#### Baginton Mill:-

undershot - compass arm, approx. 18ft. diameter, 3ft. 10in. wide  
axle - iron, circular  
hubs - iron, circular  
arms - iron, 2 sets of 7, T-section  
shrouds - iron, totally enclosing floats  
floats - iron, slightly curved  
sole plates - none

#### INDEX

Adcock's Mill	52	Caldecote Mill	26
Alecster Mill	30	Castle Bromwich Mill	83
Alder Mill	27	Castle Mill, Warwick	5, 40
Alderford Mill	68	Cesters Over Mill	3, 5, 44
Allesley Mill	67	Charlecote Mill	6, 41, 42
Alvecote Mill	27	Charlehouse Mill	67, 68
Alveston Mill	42	Cherington Mill	6, 75
Anker Mill	25	Chesterton Mill	6, 45, 46
Ansley Mill	53	Chilverscote Mills	25
Arbury Mill	4, 88	City Flour Mills	68, 69
Arrow Mill	4, 31, 32, 37	Clifford Chambers Mill	3, 11, 79, 80
Ashow Mill	38	Clifton Mill	13, 34
Aston Mill	82	Coleshill Mill	55
Aston Brook Mill	84	Comop's Mill	65
Aston Cantlow Mill	22	Coughton Mill	30
Atherstone-on-Slour Mill	79	Crimscote Mill	79
Avon Mill	34, 35	Cryfield Mill	37, 38
Babbs Mill	55	Cuttle Mill (Cuttle Brook)	25
Baginton Mill	4, 71	Cuttle Mill (trib. R. Tame)	87
Baginton Fulking Mill	71	Darley Mill	49
Barcheston Mill	76	Daw Mill	7, 52
Barford Mill	41	Dilecock's Mill	68
Barr Pool Mill	25	Dogpool Mill	64
Barston Mill	47	Duddesdon Mill	65
Bedsworth Mill	19	Earl's Mill	67
Bedworth Mill	88, 89	Eathorpe Mill	80
Bericote Mill	38	Edgbaston Mill	64
Bidford Mills	43	Emscote Mill (Grand Union Canal)	39, 88
Bidford Grange Mills	43	Emscote Mill (R. Leam)	61
Biggin Mill	44	Fell Mill	77
Binley Mill	71	Fillongley Mill	52
Bishop's Tachbrook Mill	46	Fisher's Mill	84
Blackdown Mill	5, 38	Foleshill Mill	70
Blackford Mill	5, 20	Forde Hall Farm Wheel	23
Blyth End Mill	5, 12, 13, 48, 49	Ford Mill	46
Botley Mill	19	Forge Mill, Ruin Clifford	46
Bournebrook Mill	65	Forge Mills, Coleshill	83
Bradocks Marsh Mill	47	Frog Mill	45
Brailes Mill	74	Fulbrook Mill	46
Brandon Silk Mill	36	Furnace End Mill	52, 53
Bromford Mill	82, 83	Grandborough Mill	60
Broom Mills	58	Gray Mill	21
Broomhall Mill	11, 32	Great Alne Mill	11, 13, 22
Brownsover Mill	34	Great Wolford Mill	31
Bubenhall Mill	31, 37	Greet Mill	34
Burmington Mill	11, 76	Grendon Mill	27
Burton Mill	5, 25		
Bushwood Mill	23		

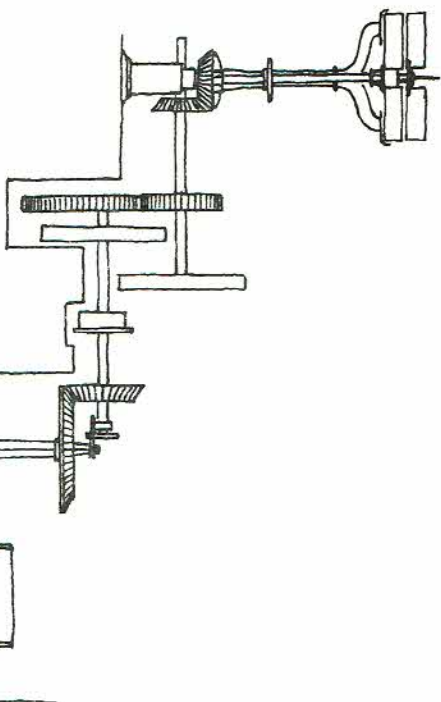

Temple House Farm Wheel 69

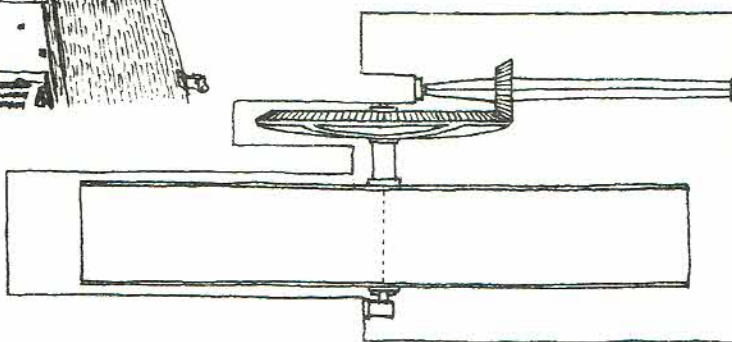

#### Blackdown Mill:-

low breast-shot - compass arm, approx. 18ft. diameter, 8ft. 6in. wide  
 axle - iron, circular  
 hubs - iron, circular  
 arms - iron, 3 sets of 6, T-section, most are broken or missing  
 shrouds - iron, only a few sections remain  
 floats - iron, curved, most are missing  
 sole plates - none

#### Blackford Mill, Henley-in-Arden:-

breast-shot - compass arm, 15ft. diameter, 8ft. wide  
 axle - iron, cruciform, 15in. across at hubs  
 hubs - iron, circular  
 arms - iron, 3 sets of 6, T-section  
 rims - iron  
 floats - iron, curved and mounted on iron starts, formerly 36 in number  
 sole plates - iron

#### Blyth End Mill:-

undershot - compass arm, 17ft. 10in. diameter, 5ft. 10in. wide  
 axle - iron, circular, 7in. diameter  
 hubs - iron, circular, cast in two sections  
 arms - iron, 3 sets of 6 with cross braces  
 rims - iron, perforated  
 floats - iron, angled, 28in. deep, mounted on iron starts, 42 in number  
 sole plates - none  
 'R. Sumners, Tanworth' on rims

#### Burton Hastings:-

No details known

#### Castle Mill, Warwick:-

undershot - compass arm, approx. 16ft. diameter, 6ft. wide  
 axle - iron  
 hubs - iron  
 arms - iron  
 shrouds - iron  
 floats - iron, curved, formerly 36 in number  
 sole plates - none

#### Cesters Over Mill

overshot - compass arm, 10ft. diameter, 3ft. 7in. wide  
 axle - iron, square, 5in. across  
 hubs - iron, circular  
 arms - iron, 2 sets of 6, T-section  
 shrouds - iron  
 buckets - iron, curved, 24 in number  
 drumboards - iron

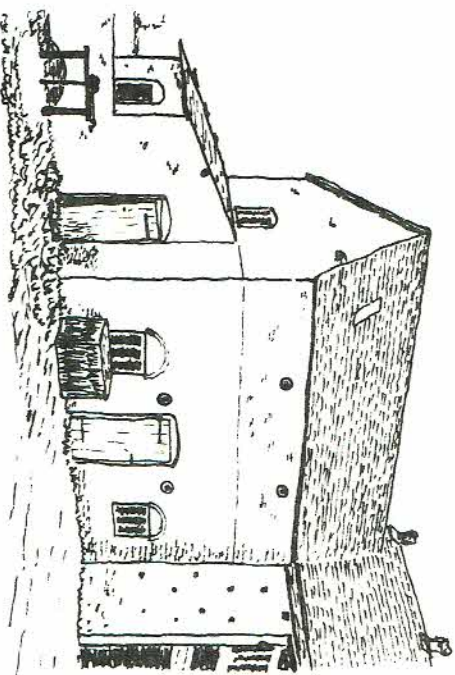

Charlecote Mill:-

West wheel - undershot, compass arm, 18ft. diameter, 3ft. 10in. wide  
 axle - iron, circular, 6in. diameter  
 hubs - iron, octagonal, octagonal castings between hubs and axle (14in. sides)  
 arms - iron, 2 sets of 12  
 rims - iron  
 floats - iron, flat, 12in. deep, most are missing, formerly 36 in number  
 sole plates - none  
 'Ball and Horton Stratford-upon-Avon'

East wheel - undershot, compass arm, 18ft. diameter, 3ft. wide  
 axle - iron, circular, 2 hubs on each side of wheel to take sets of arms  
 arms - iron, 2 sets of 12  
 rims - iron  
 floats - iron, flat, 12in. deep, most are missing, formerly 36 in number  
 sole plates - none  
 Cherington Mill:-

breast-shot - compass arm, 12ft. 6in. diameter, 5ft. wide  
 axle - iron, hexagonal, 7in. across  
 hubs - iron  
 arms - iron, 2 sets of 8, T-section  
 shrouds - iron  
 buckets - iron, curved  
 drumboards - wood  
 'James Dagnall, Todenham' on shrouds

Chesterston Mill:-

overshot - compass arm, 17ft. 6in. diameter, 2ft. 10in. wide  
 axle - iron, circular with 4 grooves for wedges, 12in. diameter  
 hubs - iron, octagonal at centre with packing between hubs and axle  
 arms - wood, 2 sets of 8  
 shrouds - wood, 11in. deep  
 buckets - iron, L-shaped, 15in. deep  
 drumboards - iron

Clifford Chambers Mill:-

low breast-shot - compass arm, 14ft. diameter, 3ft. 8in. wide  
 axle - wood, 18in. diameter  
 hubs - iron  
 arms - wood, 2 sets of 6  
 rims - wood, 7½in. deep  
 floats - wood, on wooden starts, connected by iron tie-rods, 14in. deep  
 sole plates - wood

New Hall Mill 173

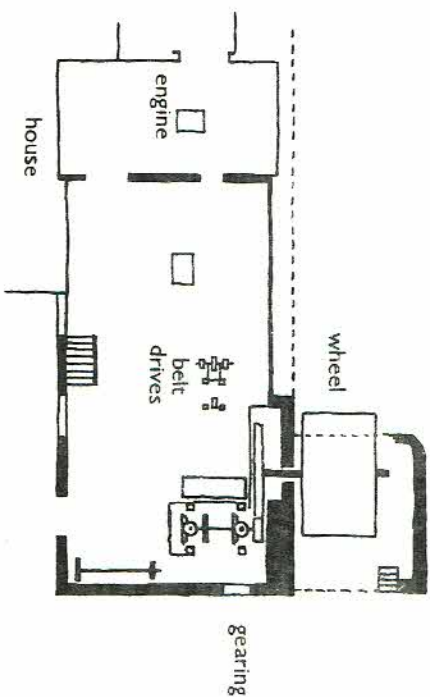
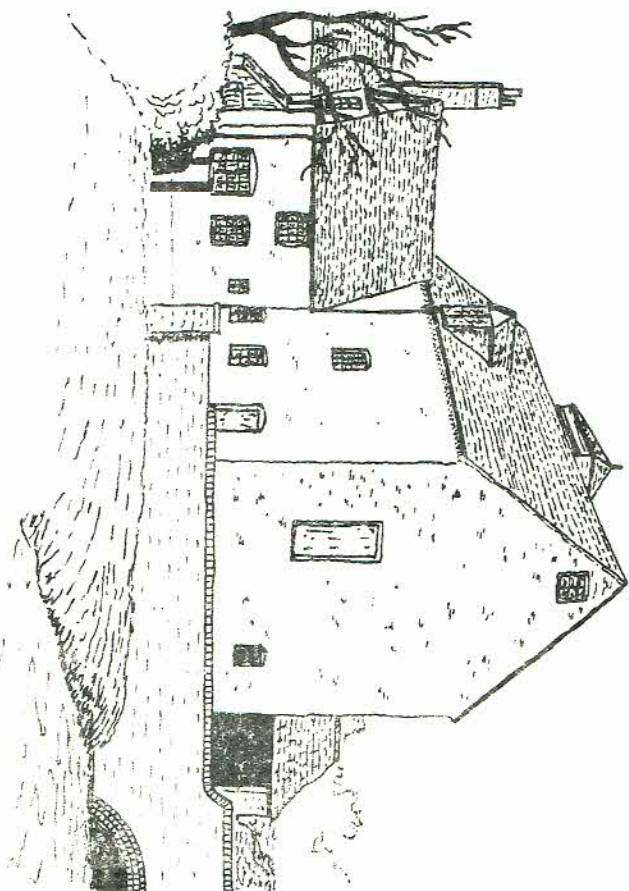

Ground Plan

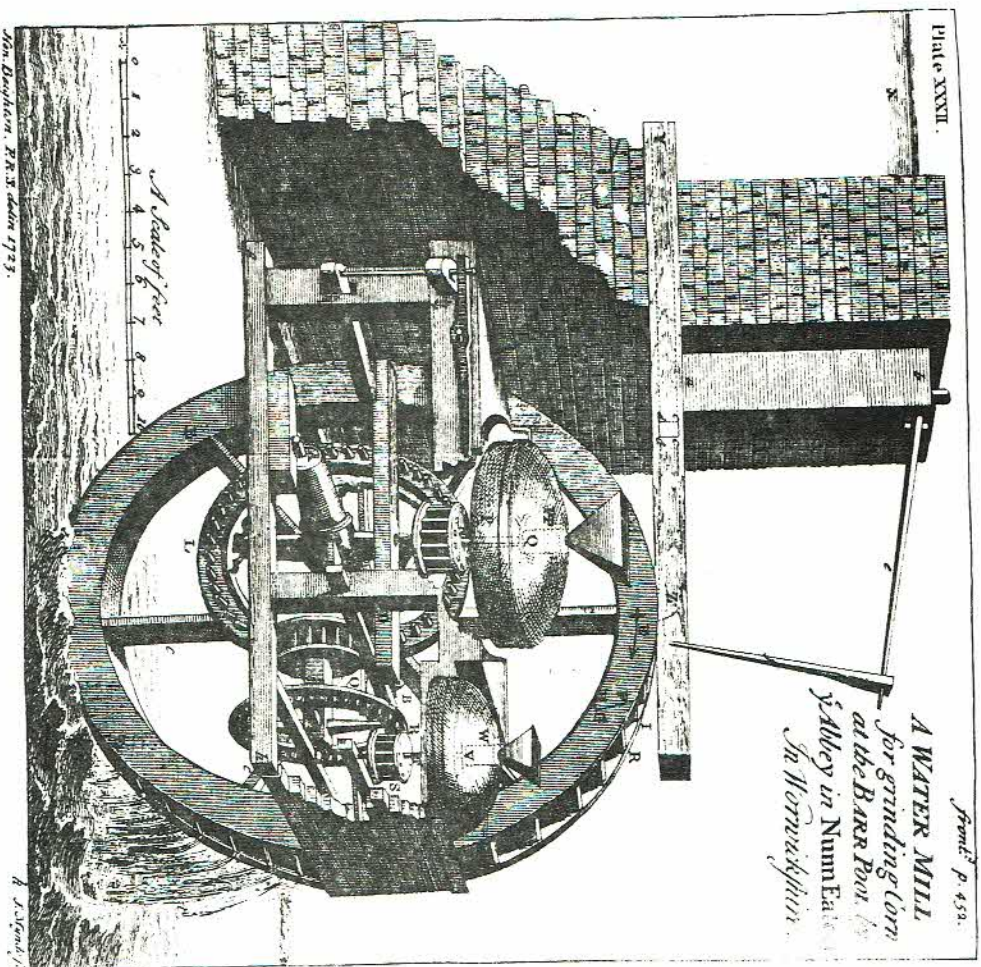

A drawing of the machinery in the mill at Barr Pool, Nuneaton, drawn by Henry Beighon in 1723 and published in J. T. Desaguliers's 'A Course of Experimental Philosophy', (London, 1744).

Daw Mill, Fillongley:-

pitchback - compass arm, 14ft. diameter, 5ft. 4½in. wide  
axle - wood, octagonal, 20in. across  
hubs - iron  
arms - iron, 2 sets of 8  
shrouds - iron  
buckets - iron

Guy's Cliffe Mill:-

undershot - compass arm, approx. 16ft. diameter, 2ft. 3in. wide  
axle - iron, circular  
hubs - iron, circular  
arms - iron, 2 sets of 6  
rims - iron  
floats - iron, mounted on wood starts  
sole plates - none  
'Paul Smith, Coventry' on rims

Henwood Mill:-

breast-shot - compass arm, 12ft. diameter, 5ft. 10in. wide  
axle - iron, circular  
hubs - iron  
arms - iron, 2 sets of 8, circular  
rims - iron  
floats - iron, L-shaped, connected by iron strengthening stays  
'R. Coles & Co.' on hubs

Hoo Mill:-

low breast-shot - compass arm, 18ft. 6in. diameter, 5ft. 6in. wide  
axle - wood, square section, 20in. across  
hubs - iron  
arms - wood, 2 sets of 8  
rims - iron  
floats - originally iron, now mostly replaced by wood. 15in. deep on iron starts  
sole plates - wood (replacing iron), 8in. deep  
'E. White, Redditch'

Long Compton Mill:-

high breast-shot - compass arm, 13ft. diameter, 4ft. wide  
axle - iron, circular  
hubs - iron, hexagonal  
arms - iron, 2 sets of 6, T-section, bolted together around hubs  
shrouds - iron, 11½in. deep  
buckets - iron, curved  
drumboards - iron

#### Maxstoke Mill:-

undershot - compass arm, 14ft. 8in. diameter, 5ft. 4in. wide  
 axle - iron, square section, 9in. across  
 hubs - iron, circular  
 arms - iron, T-section  
 rims - iron  
 floats - wood, 9in. deep, wooden starts  
 sole plates - wood, 7in. deep

#### Mercote Mill:-

overshot - compass arm, 15ft. 2in. diameter, 5ft. 4in. wide  
 axle - iron, cruciform  
 hubs - iron  
 arms - iron, 2 sets of 6, circular section, keyed into hubs  
 shrouds - iron  
 buckets - iron, curved  
 drumboards - iron

This wheel has partly collapsed.

R. Summers, Tanworth' on shrouds

#### New Hall Mill:-

overshot - compass arm, 11ft. diameter, 6ft. wide  
 axle - iron, 9in. across  
 hubs - iron  
 arms - iron, 2 sets of 6  
 shrouds - iron  
 buckets - iron, curved  
 drumboards - wood  
 'T. Price' on shrouds

#### Packington Mill:-

overshot - compass arm, 14ft. diameter, 6ft. 3in. wide  
 axle - wood, 18in. diameter  
 hubs - iron  
 arms - iron, 2 sets of 8, diagonal braces between arms  
 shrouds - iron  
 buckets - probably iron, L-shaped  
 drumboards - probably wood

This wheel is partly destroyed - the buckets and drumboards are missing

#### Ragley Needle Mill:-

breast-shot - compass arm, 13ft. 6in. diameter, 5ft. 6in. wide  
 axle - iron, circular, 7in. diameter  
 hubs - iron, circular  
 arms - iron, 2 sets of 8  
 rims - iron  
 floats - iron, curved, 14in. deep, mounted on iron starts, formerly 32 in number  
 sole plates - rusted away

'Ball and Horton, Stratford-upon-Avon' on rims and hubs

remained with some of the shafting. The only machinery in the mill consisted of a grindstone and a lathe. In 1854 the buildings were leased to Daniel Rowbotham, followed by Thomas Rowbotham in 1861. By 1886, when Messrs. Jagger and Company became the tenants, the building was in poor condition. Most of the windows were broken, and repairs were needed to the floors and ceilings. The buildings stood until the 1950's when they were demolished in the course of redevelopment of the area.

The majority of the water supply to the waterwheels came from a leat cut from the canal system. The water was carried over Collycroft Locks on an aqueduct to reach the mill. The tail races ran underground to return the water to the canal below the locks. Additional water for the mill was provided by a small stream.

\* \* \*

This is by no means the end. In the nine years since the survey commenced, references to more than four hundred mills have been discovered. The sites of some have yet to be located, and there are some probable mill sites to which no historical reference has been found. In the nineteenth century, pumping wheels and farm wheels were installed on estates without publicity, and several may yet remain un-recorded, abandoned but intact. Only when the records of every estate have been thoroughly researched, and every mile of river and stream thoroughly studied, will this survey be finally complete.